VALPARAISO, FLORIDA

TACAN Z RWY 30

TACAN DWG Chan 2	APCH CRS 316°	Rwy ldg 11,987 TDZE 69 Arpt Elev 84

AL-436 [USAF] EGLIN AFB/DESTIN-FT WALTON BEACH (KVPS)

* When ALS inop, increase CAT AB RVR to 55 vis to 1 mile; CAT CDE vis to 1¼ miles.

ALSF-1

MISSED APPROACH: Climbing left turn to 2200 direct DWG R-183/12 DME (TUFER) and hold.

ATIS★	APP CON	TOWER	GND CON	CLNC DEL
134.625 273.5	125.1 281.45 271°- 089° 132.1 360.6 090°- 270°	118.2 353.65	121.8 335.8	127.7 377.2

223

Missed approach requires use of RNAV or ATC RADAR monitoring.

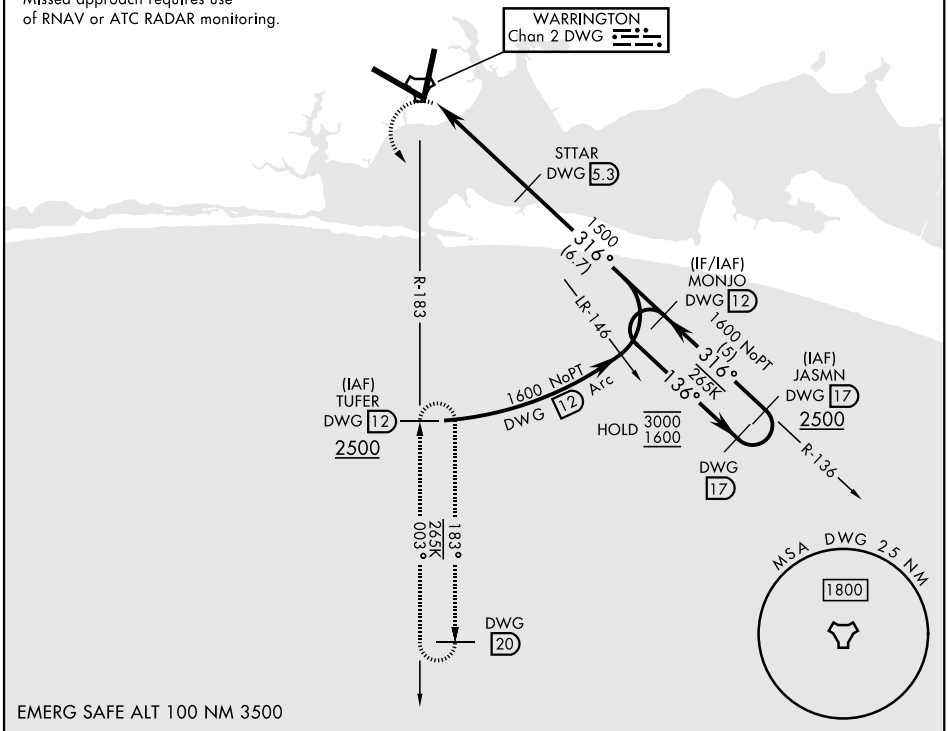

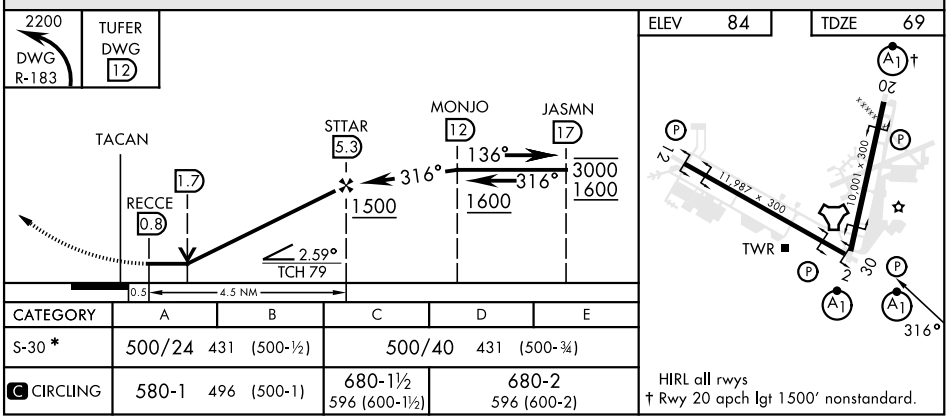

CATEGORY	A	B	C	D	E
S-30 *	500/24 431 (500-½)		500/40 431 (500-¾)		
C CIRCLING	580-1 496 (500-1)		680-1½ 596 (600-1½)	680-2 596 (600-2)	

SE-3, 22 FEB 2024 to 21 MAR 2024