SPOKANE, WASHINGTON

RNAV (GPS) RWY 23

APCH CRS	Rwy ldg	13,899
231°	TDZE	2423
	Arpt Elev	2462

AL-553 (USAF)

FAIRCHILD AFB (KSKA)

RNP APCH

RADAR required for KNOCK holding.

* When ALS inop, increase CAT AB RVR to 55 and vis to 1 mile, CAT CDE vis to 1 1/4 miles.

ALSF-1

MISSED APPROACH: Climb to 3000, then climbing right turn to 7000 direct to KNOCK and hold, continue climb in hold to 7000.

ATIS	SPOKANE APP CON	TOWER	GND CON
257.625	123.75 282.25 (208°-028°) 133.35 263.0 (029°-207°)	120.35 233.7	123.6 275.8

** Circling S of Rwy 5-23 NA.

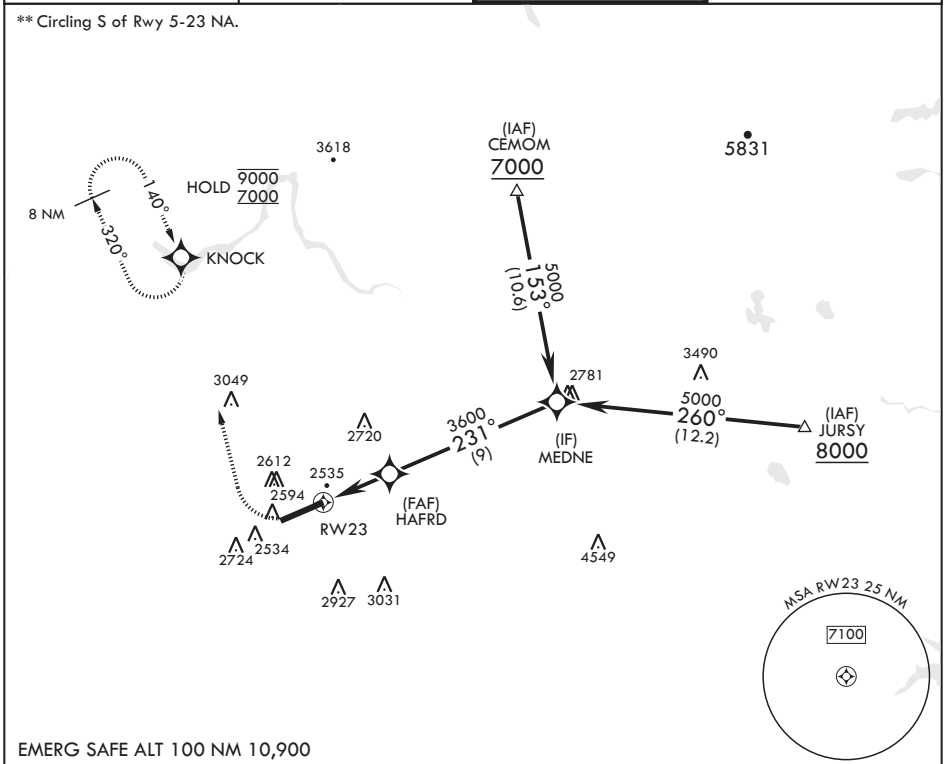

EMERG SAFE ALT 100 NM 10,900

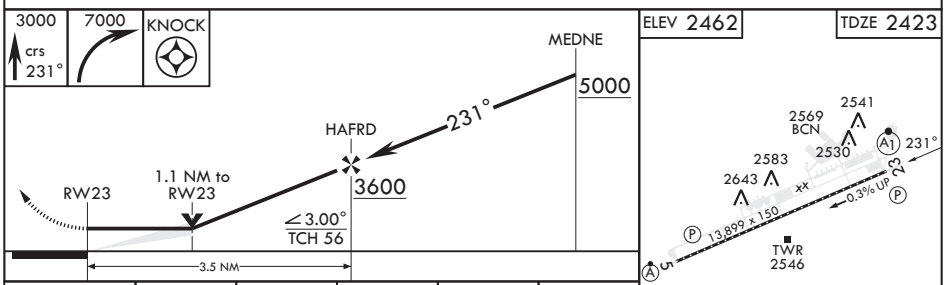

CATEGORY	A	B	C	D	E
LNAV MDA*	2820/24 397 (400-½)		2820/35 397 (400-⅝)		
C CIRCLING**	2900-1 438 (500-1)	2920-1 458 (500-1)	3040-1½ 578 (600-1½)	3040-2 578 (600-2)	3600-3 1138 (1200-3)

HIRL all Rwys
TDZL/CL Rwy 5

NW-1, 22 FEB 2024 to 21 MAR 2024