WAAS CH 58010 W23A	APP CRS 231°	Rwy ldg 5572 TDZE 471 Apt Elev 480

RNAV (GPS) RWY 23
MOUNT VERNON (MVN)

For uncompensated Baro-VNAV systems, LNAV/VNAV NA below -15° C (5°F) or above 48° C (118°F). DME/DME RNP-0.3 NA. When local altimeter setting not received, use Centralia altimeter setting: increase LPV DA to 766 feet; increase LNAV VNAV DA to 918 feet; increase all MDAs 60 feet and LNAV visibility Cat C/D and Circling Cat C ¼ SM. For inop MALSR, when using Centralia altimeter setting, increase LPV all Cats visibility to 1 mile. VDP and Baro-VNAV NA when using Centralia altimeter setting.Circling to Rwy 15/33 NA at night.

MALSR

MISSED APPROACH: Climb to 3000 direct GEJTO and hold.

AWOS-3PT	KANSAS CITY CENTER	UNICOM
118.2	127.7 351.825	123.0 (CTAF) L

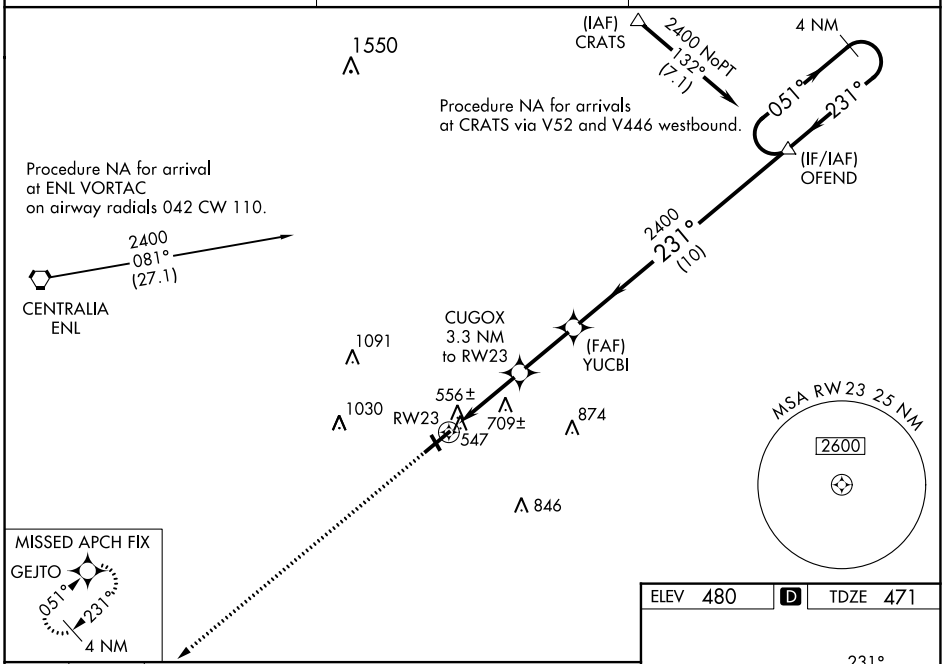

ELEV 480 D TDZE 471

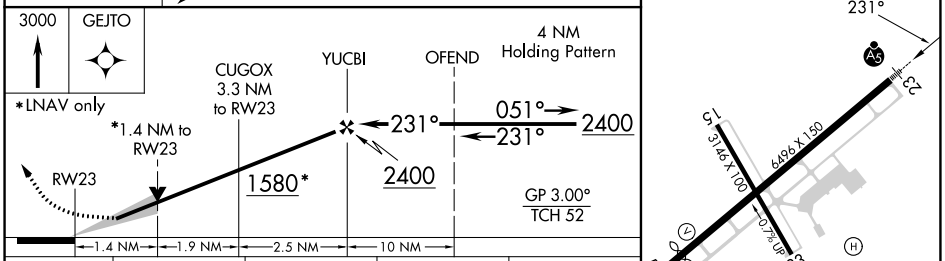

CATEGORY	A	B	C	D
LPV DA	721-½ 250 (300-½)			
LNAV/VNAV DA	873-1 402 (400-1)			
LNAV MDA	960-½ 489 (500-½)		960-¾ 489 (500-¾)	960-1 489 (500-1)
CIRCLING	1000-1 520 (600-1)		1140-1¾ 660 (700-1¾)	1380-3 900 (900-3)

HIRL Rwy 5-23 L
MIRL Rwy 15-33 L

EC-3, 22 FEB 2024 to 21 MAR 2024
EC-3, 22 FEB 2024 to 21 MAR 2024