| WAAS CH 40231 W30A | APP CRS 304° | Rwy ldg 3601 TDZE 1748 Apt Elev 1748 |
|---|---|---|

# RNAV (GPS) RWY 30
## HUNTSVILLE MUNI (H34)

RNP APCH - GPS.

Baro-VNAV NA. Use Springdale altimeter setting; when not received, use Drake Fld altimeter setting and increase all DA 18 feet and all MDA 20 feet; increase LNAV/VNAV all Cats visibility ¼ mile. Circling NA to Rwys 3 and 21.

NA

MISSED APPROACH: Climb to 4000 direct WUVIL and hold.

| ASG AWOS-3 | RAZORBACK APP CON ★ | UNICOM |
|---|---|---|
| 124.675 | 126.6 305.2 | 122.8 (CTAF) L |

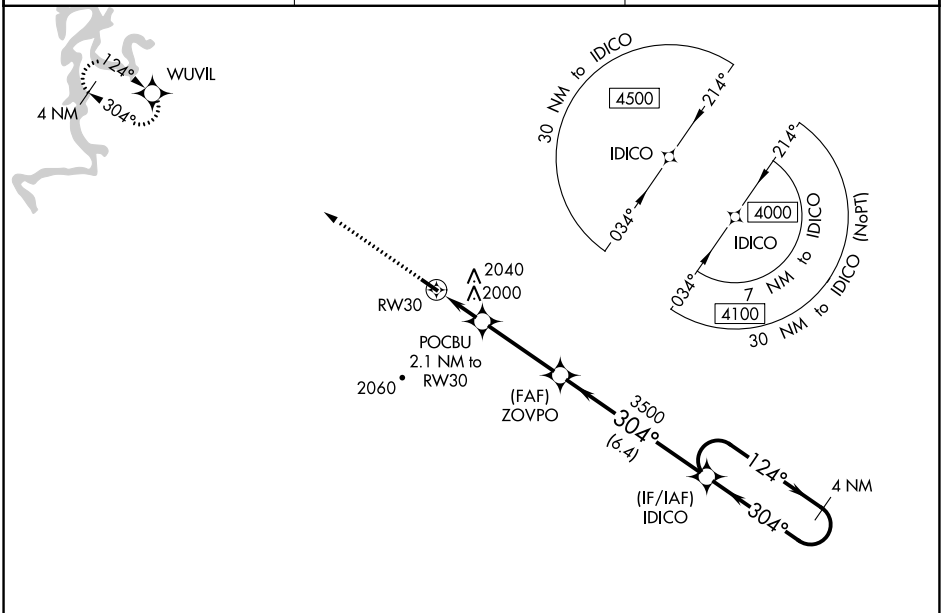


ELEV 1748 TDZE 1748

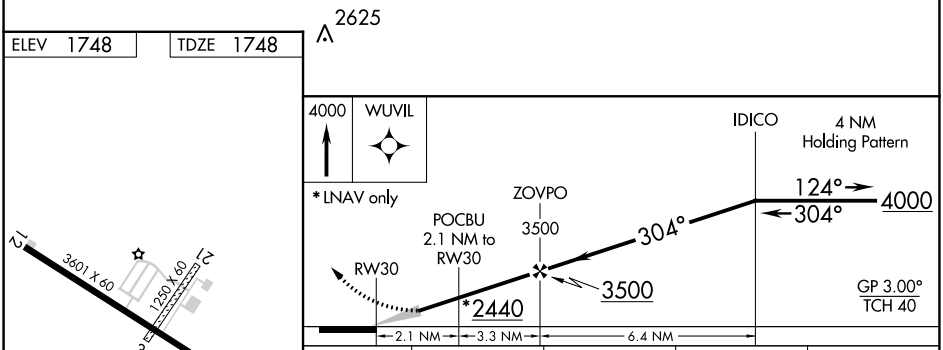


| CATEGORY | A | B | C | D |
|---|---|---|---|---|
| LPV DA | 2047-1 299 (300-1) | | | NA |
| LNAV/VNAV DA | 2410-2¼ 662 (700-2¼) | | | NA |
| LNAV MDA | 2360-1 612 (700-1) | | 2360-1¾ 612 (700-1¾) | NA |
| C CIRCLING | 2360-1 612 (700-1) | 2520-1 772 (800-1) | 2520-2¼ 772 (800-2¼) | NA |



SC-1, 22 FEB 2024 to 21 MAR 2024
SC-1, 22 FEB 2024 to 21 MAR 2024