ILS or LOC RWY 10
DELTA COUNTY (ESC)

LOC/DME I-ESC	APP CRS	Rwy ldg	6498
109.3	096°	TDZE	609
Chan 30		Apt Elev	609

ADF or DME required for procedure entry. ADF or DME required for LOC only.

MALSR

MISSED APPROACH: Climb to 2100 then climbing right turn to 2500 direct ESC VOR/DME and hold.

AWOS-3PT	MINNEAPOLIS CENTER	UNICOM
121.425	127.65	122.8 (CTAF) L

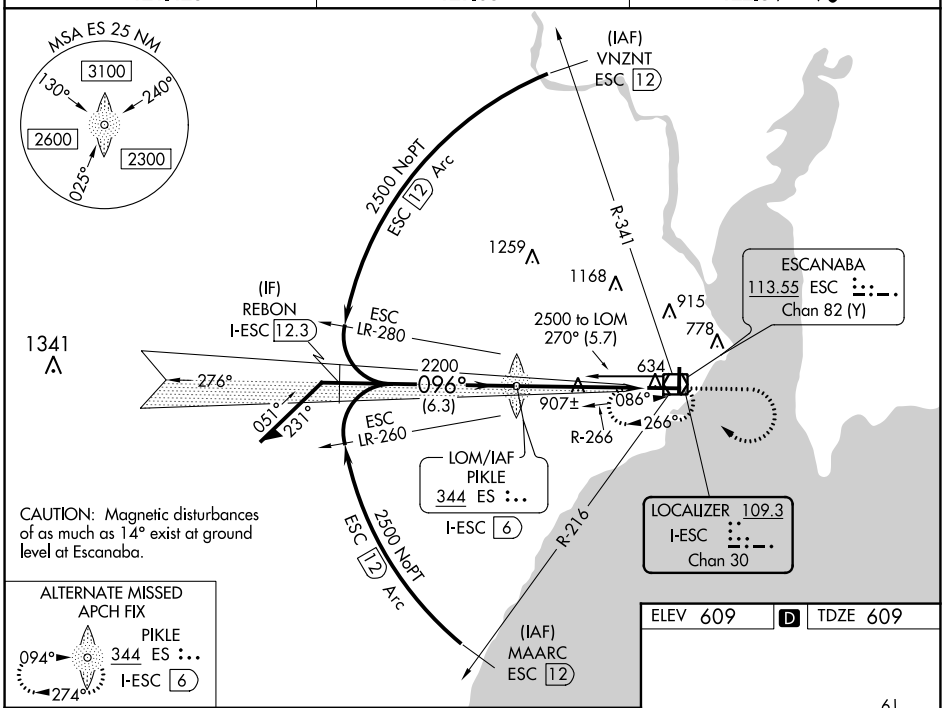

CAUTION: Magnetic disturbances of as much as 14° exist at ground level at Escanaba.

ALTERNATE MISSED APCH FIX

Use I-ESC DME when on the localizer course.

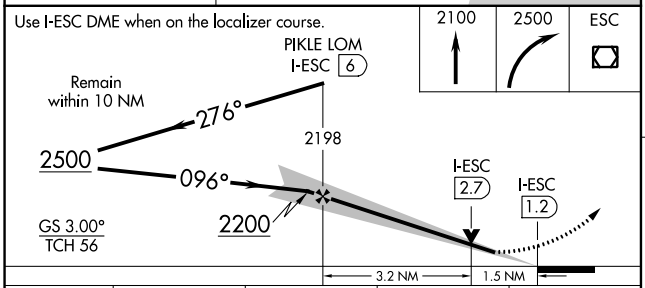

ELEV 609 D TDZE 609

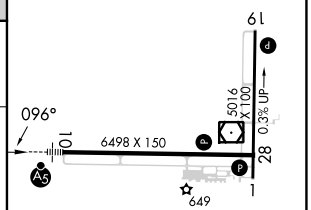

HIRL Rwy 10-28 L
MIRL Rwy 1-19 L
REIL Rwys 1 and 28 L

CATEGORY	A	B	C	D
S-ILS 10	809-½ 200 (200-½)			
S-LOC 10	1160-½ 551 (600-½)		1160-1⅛ 551 (600-1⅛)	
C CIRCLING	1160-1 551 (600-1)		1280-2 671 (700-2)	1480-2¾ 871 (900-2¾)

FAF to MAP 4.8 NM					
Knots	60	90	120	150	180
Min:Sec	4:48	3:12	2:24	1:55	1:36

EC-1, 22 FEB 2024 to 21 MAR 2024