WAAS CH 42708 W18A	APP CRS 185°	Rwy ldg 5003 TDZE 978 Apt Elev 979

RNAV (GPS) Z RWY 18
WINCHESTER MUNI (BGF)

RNP APCH.

Rwy 18 helicopter visibility reduction below ¾ SM NA.
For uncompensated Baro-VNAV systems, LNAV/VNAV NA below -16°C or above 54°C.

MISSED APPROACH: Climb to 4000 direct YOKUS and hold.

AWOS-3	MEMPHIS CENTER	GCO	UNICOM
121.675	128.15 323.125	121.725	122.8 (CTAF)

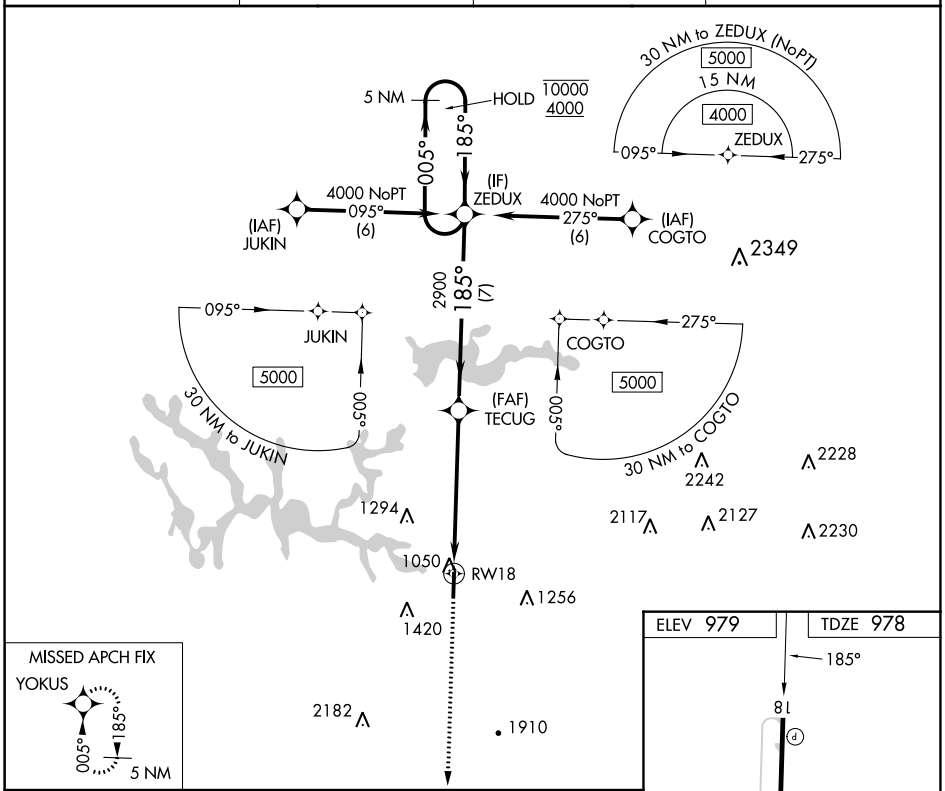

CATEGORY		A	B	C	D
LPV	DA	1375-1½ 397 (400-1½)			
LNAV/VNAV	DA	1596-2¼ 618 (700-2¼)			

SE-1, 22 FEB 2024 to 21 MAR 2024

SE-1, 22 FEB 2024 to 21 MAR 2024